Mean to Me
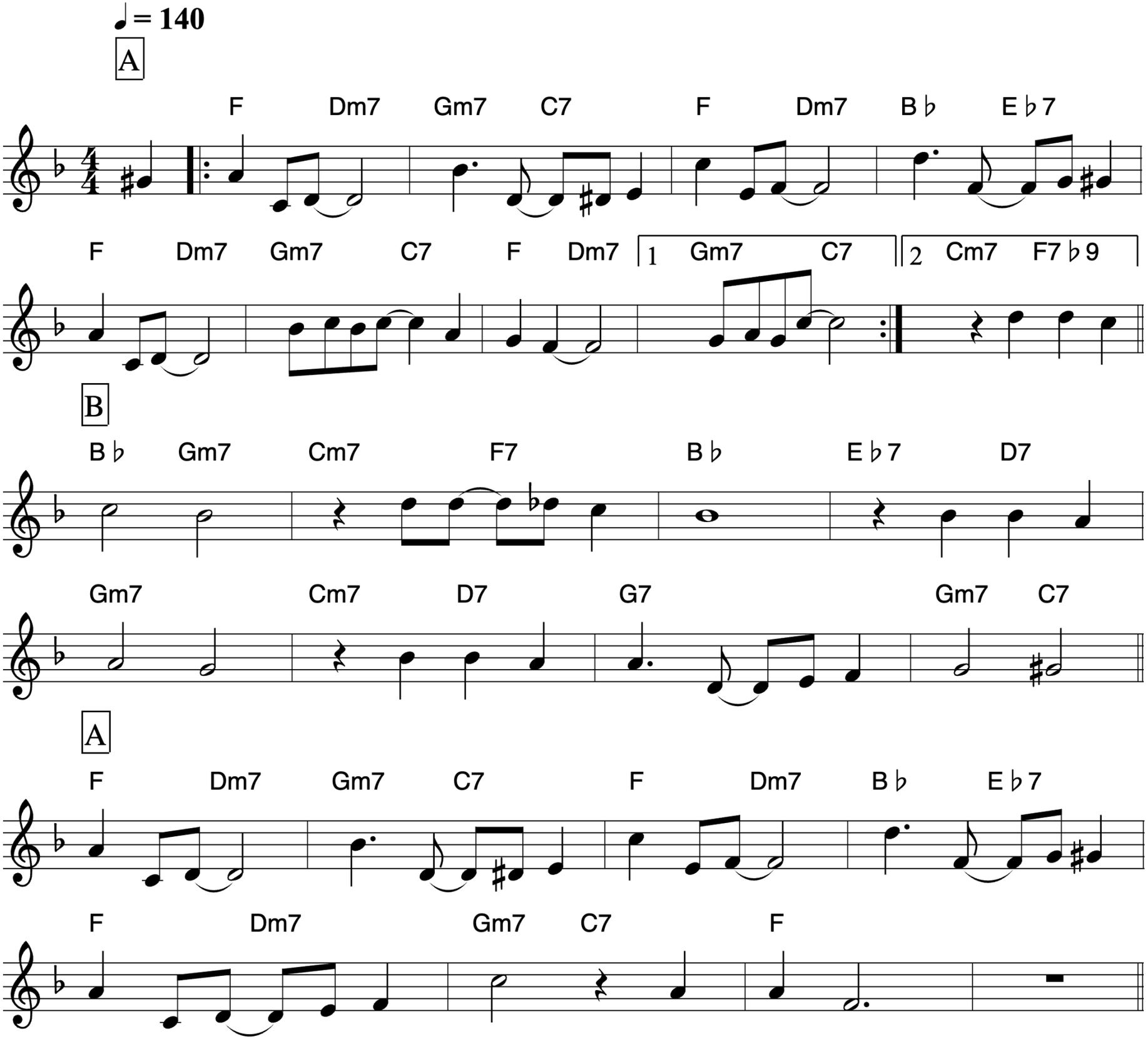
Fred Ahlert